

APPENDIX A

Applicant: Mr Rajay Patel

Location: On the footway outside 345 Limpsfield Road Sanderstead
CR2 9BY

Measurements: The measurement from the shop window to the edge of the pavement is 4.2m. The applicant has applied for a trading area of 1.2 m, which leaves a clear pavement width of 3m. Limpsfield Road is maintained by Croydon Council and the required clear pavement width is 2 m.

A total length of 4.8 m and a height of 2 m are also applied for.

Appendix A1 shows a plan of the site.
Appendix A2 & A3 are photographs of the display.

Proposed Times of Trading:

Sunday to Saturday 0930 hours until 1830 hours

To Display: Housewares

1. Detailed Considerations

- 1.1 The application was received by the Planning & Environment Department on 16 April 2012.
A copy of the application is attached as Appendix A4.
- 1.2 The application was duly advertised in the Croydon Guardian, no objections were received.
- 1.3 The Police licensing Officers, Food Safety team, Planning, Highways, and parking services divisions were invited to comment on this application, no objections have been received.
- 1.4 The measurements outlined above have been checked and agreed by an Enforcement Officer during a site visit.
- 1.5 A temporary licence was issued to the applicant which is valid until 16.10.2012 pending the committee's decision. A copy is attached as Appendix A5
- 1.6 There is 1 other nearby premises in Limpsfield Road who currently holds a street trading licence No 318, flowers & plants

The position of this site is marked with a * and the site applied for is shaded on the attached map Appendix A6.

1.7 If the application for a street trading licence is granted the applicant will be invited to apply for a Street Trading Licence which will then be valid for a year

Appendix A,

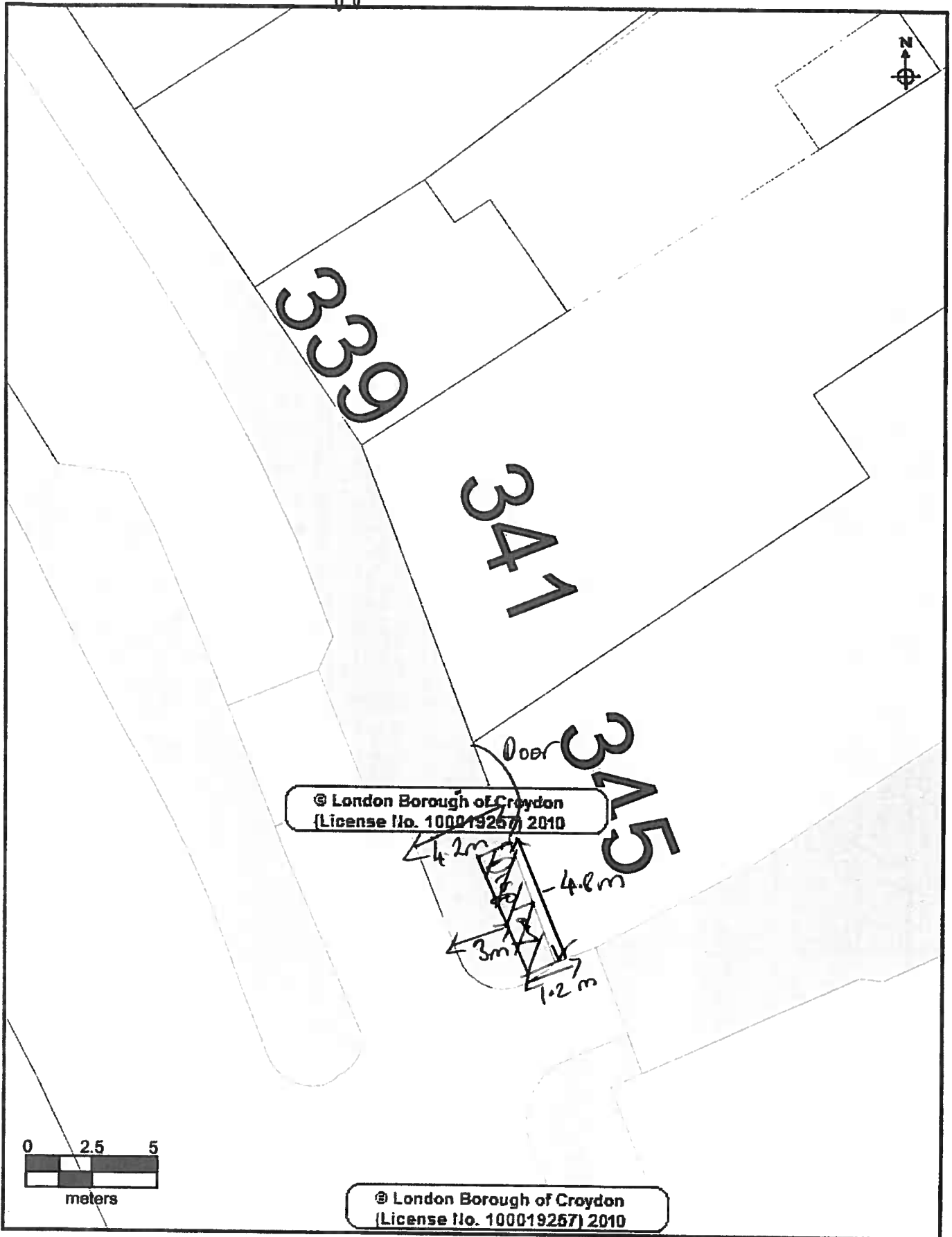

CROYDON
www.croydon.gov.uk

Crown Copyright Ordnance Survey (License No: 100019257) 2011

345 Limpsfield Road

Scale 1:186

13-May-2012

Agenda A2



Appendix A3



Agenda A4

**STREET TRADING LICENSING
APPLICATION FOR A STREET DESIGNATION ORDER**

Return completed form to: Licensing Team, Community Services, Croydon Council, 9th Floor
North Side, Taberner House, Park Lane, Croydon, CR9 3JS. Telephone: 020 8760 5466 Fax:
020 8760 5786.

PLEASE READ THE GUIDANCE NOTES ATTACHED BEFORE COMPLETING THIS FORM

1. APPLICANT (see note A)

- a) First Name *What Home & Leisure*
- b) Last/Family Name *Rajon Patel*
- c) Full Home Address of Applicant *[REDACTED]*
- d) Home Tel No *[REDACTED]*
- e) Mobile No *[REDACTED]*
- f) E mail address: *[REDACTED]*
- g) Date of Birth: *[REDACTED]*
- h) Passport No *[REDACTED]*
- i) National Insurance No *[REDACTED]*
- j) Nationality: *[REDACTED]*

2. SITE TO BE DESIGNATED (see Note B) For Mobile Vehicles/Trailers go to section 4

- a) Trading Name of Premises: *What Home & Leisure*
- b) Trading Address: *345 Limpfield Road, Sanderstead
Surrey London CR2 9BY*
- c) Business Tel No: *020 3651 2263
020 8659 9456*

3. DISPLAY AREA (see note C)

- a) Dimensions of display area (state whether measured in feet or metres)
Length *2.65m* Width *1.2m* Height *2m*
4.8m

Environmental, Cultural and
Sports Services Department
2009 012
EXT. NO. 16422
FOR ATTN OF: *[REDACTED]*
[REDACTED]

Appendix A 4.

b) Hours that you would like to display the goods/services on the highway.

Sunday : from 9.30 to 6.30 Thursday : from 9.30 to 6.30

Monday: from 9.30 to 6.30 Friday: from 9.30 to 6.30

Tuesday: from 9.30 to 6.30 Saturday: from 9.30 to 6.30

Wednesday : from 9.30 to 6.30

c) Type of goods or services to be displayed : Housewears

4. MOBILE VEHICLE/TRAILER (See note D)

a) Address of proposed pitch

.....

b) Approx dimensions of vehicle/trailer (state whether measured in feet or metres)

Length.....Width.....Height.....

c) Registration No

d) Proposed hours and days of trading:

.....

If you propose to sell hot food and drink after 2300 hours then you will require a premises licence under the Licensing Act 2003.(see note D)

Office Use only Premises Licence No

I declare that all the information given on this form is accurate to the best of my knowledge.

I enclose a fee of £ 339

Please make cheques payable to Croydon Council

Signature of applicant(s) or applicant's Solicitor or other duly authorised agent:

 Date 16/4/12

If you require any assistance with the completion of this form please contact the Licensing Team on 0208 760 5466

Office Use Only Uniform No: 12/00486/STT

Receipt No : 16422 Date received: 16/4/12

Appendix A 5

CROYDON
www.croydon.gov.uk

**TEMPORARY LICENCE –
STREET TRADING**

The Council of the London Borough of Croydon being the Local Authority for the purposes of the London Local Authorities Act 1990

**HEREBY LICENCE
TO USE SITE KNOWN AS**

Mr Rajay Patel
What Home & Leisure
345 Limpsfield Road
Croydon
Surrey
CR2 9BY

**TO DISPLAY
SIZE OF DESIGNATED DISPLAY
PERMITTED DAYS & TIMES**

Housewares
Length 4.8m, Width 1.2 m, Height 2m
Monday to Sunday 0930 hours until 1830 hours

**VEHICLE REG NO
VEHICLE DIMENSIONS
ACTIVITY (North End only)**

N/A
N/A

This licence is issued subject to the conditions attached and is valid until **16.10.2012**

**Please note that the person named on the licence and whose photograph appears on the licence is responsible for the premises at all times.
This licence may not be transferred to any other person.**

Date Licence Issued: 13.05.2012

Date Licence Valid From: 16.04.2012

Licence Number: 12/00486/STT



Michael Goddard
Trading Standards and Licensing Manager
Planning & Environment Department

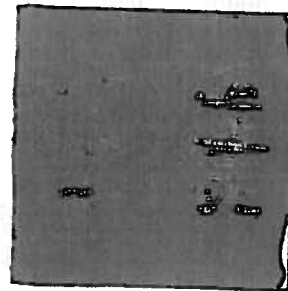

Appendix A 5

CROYDON
www.croydon.gov.uk

Special Conditions

Non Transport for London Maintained Roads

1. The Licence shall ensure that there is a minimum clear passage of **2.0 metres** between the front edge of their display and the edge of the kerb or any item of street furniture (railings/lamp posts etc) – whichever is the nearer to the display
2. A clear copy of the licence shall be displayed in the front window of the premises at all times and should be visible to passers – by.
3. Please note that the person named on the licence and whose photograph appears on the licence is responsible for the premises at all times.
This licence may not be transferred to any other person.
4. The right to trade from the designated site will be temporarily suspended when Utility Companies or the Highway Authority require access to the footway to carry out necessary works, until the completion of those works.
5. The limits of the designated area may be marked on the footway/roadway by the Council to enable verification by Council & Highway Officers.
6. Premises displaying tables and chairs shall enclose the display area with a suitable barrier material e.g. rope.
7. The licence holder is responsible for removing all litter from the licensed area and adjacent footway at regular intervals during the day and at the close of business each day.

Appendix A6

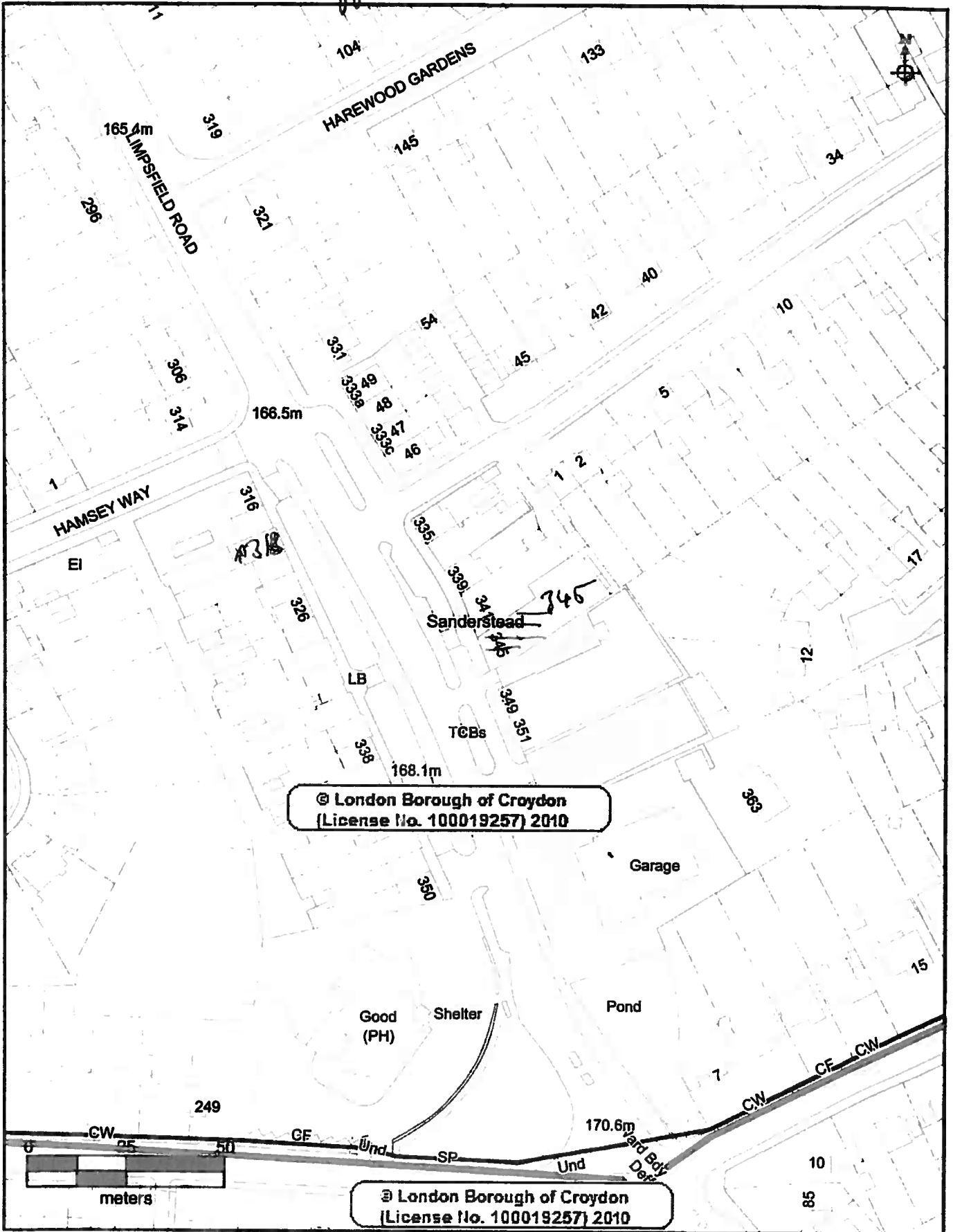

CROYDON
www.croydon.gov.uk

Crown Copyright Ordnance Survey (License No: 100019257) 2011

345 Limpsfield Road

Scale 1:1250

13-May-2012



